

Luxury Living on Golf Course Extension Road with Sobha

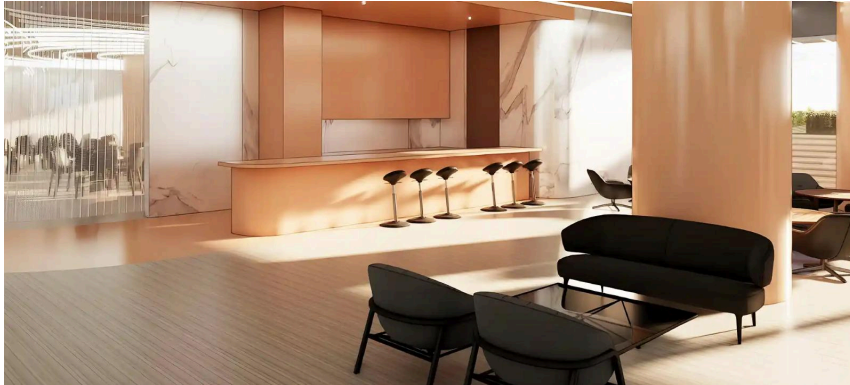

About Sobha Golf Course Extension Road

Golf Course Extension Road has gradually become one of the top residential corridors in Gurgaon. Sobha's project on this location combines modern lifestyle and excellent road connectivity in a perfect ratio. Locals have at their disposal effortless routes to NH-48, Sohna Road, main business hubs, and social infrastructure such as schools, hospitals, and shopping centers. This is one of the greenest areas in Gurgaon and is witnessing a rapid upgradation of urban lifestyle.

Premium Homes at Sobha Sector 63A

[Sobha Sector 63A](#) is a residential offering ideal for those who appreciate high-quality construction and clever design. Each apartment is a spacious home with large windows that bring in natural light and is decorated with top-notch finishings. The project is a testament to Sobha's luxury and comfort values, making your place not only a home for the family but also a haven for the working professionals.

Advantage of Sobha New Launch Gurgaon

By purchasing a property in the **Sobha New Launch Gurgaon** project, buyers get the privilege to be a part of the development right from the beginning. And usually, this early intervention comes with better pricing, and consequently, it yields high property value appreciation in the future. Besides, new projects typically provide state-of-the-art amenities, have modern architectural designs, and make efficient use of the available space. Given the continuously increasing demand for luxury homes in Gurgaon, this launch is undoubtedly a great option.

Trust of Sobha Developers Projects

The [Sobha Developers Projects](#) brand keeps its name high in the real estate world with its Projects. The brand is all about high-grade building materials, on-time completion, and customer delight. A Sobha home is a little gem of intricacy where just the right amount of attention is given toward the luxury, safety, and long-term value of the property for the owners.